RICHMOND
DEC 13 1938
PUBLIC LIBRARY
Richmond Public Library
4th and Nevin (2 papers)

Great Job All the time, for Richmond . . . "Industry's Western Goal." A fine place to live.

RICHMOND PROGRESS

Democratic, a Newspaper that stands solidly behind President Roosevelt and the New Deal

"The Friendly Newspaper That Dares to Tell The Truth"

4-TH YEAR | Richmond, California, Monday, December 12, 1938 | NUMBER FORTY-FOUR

TWO FUNERALS

John Hartnett, Anton Nelson, Laid to Rest Last Saturday Afternoon

Two of the largest funerals ever held in Richmond were held Saturday afternoon when final tribute was paid to two of Richmond's well-known and beloved citizens who were called last week.

First to go was the late John Nathaniel Hartnett, who served on Richmond's first city council and then was re-elected continuously until 1933 when he did not choose to run. Popular and capable, as a councilman he helped guide the destiny of his adopted city, many times was asked to accept the honorary post of mayor, which he always proferred to one of his colleagues.

A native of Pennsylvania, Mr. Hartnett came from a family which pioneered oil refining from the very dawn of the petroleum era in this country. In 1891, he entered the employ of the Standard Oil at Whiting and eleven years later came out here to join Colonel Rheem in the Richmond refinery.

Sixteen city officials, county officials, and Standard Oil officials served as honorary pall bearers Saturday afternoon at funeral services for John Nathaniel Hartnett, 65, veteran city councilman and Standard Oil foreman who died Thursday morning in an Albany hospital. Following services at the Richmond Funeral Chapel with a blessing given by Rev. Fr. M. H. Crotty, the remains were laid to rest at Sunset View cemetery.

Active pall bearers for the funeral were: H. L. Van Fleet, Joseph A. Mythen, W. D. Miller, C. J. Reardon, J. E. Rial and M. Reneghan.

The honorary pall bearers were: City Attorney Thomas M. Carlson, V. E. Fenner, City Manager J. A. McVittie, City Tax Collector J. O. Ford, Councilman W. W. Scott, Supervisor James N. Lang, City Engineer E. A. Hoffman, Fire Chief W. P. Cooper, Police Chief L. E. Jones, Building Inspector A. J. Hurley, Electrical Inspector E. M. McLaughlin, Mayor O. R. Ludewig, City Clerk A. C. Faris, A. Childs, John Logan, Standard Oil Employees: Thomas McCormick, John Carey and James DeWoody.

Equally interesting is the saga of the late Anton Nelson who came to this country from Germany 58 years ago when he was but 23 years old. His life was devoted to the lumber industry as was Hartnett's to petroleum refining; and the second quarter of a century of his life he spent in the Redwood forests and mills of Northwestern California, in and around Eureka. He came here in 1912, and with his two popular sons, Andrew F., and Albert C. Nelson, have built up an enviable business and reputation. Two daughters also survive: Mrs. Millie Mero, wife of a Richmond company executive and Mrs. Kate Timmons, wife of the well-known plumbing contractor.

White House Greets New Foreign Envoys

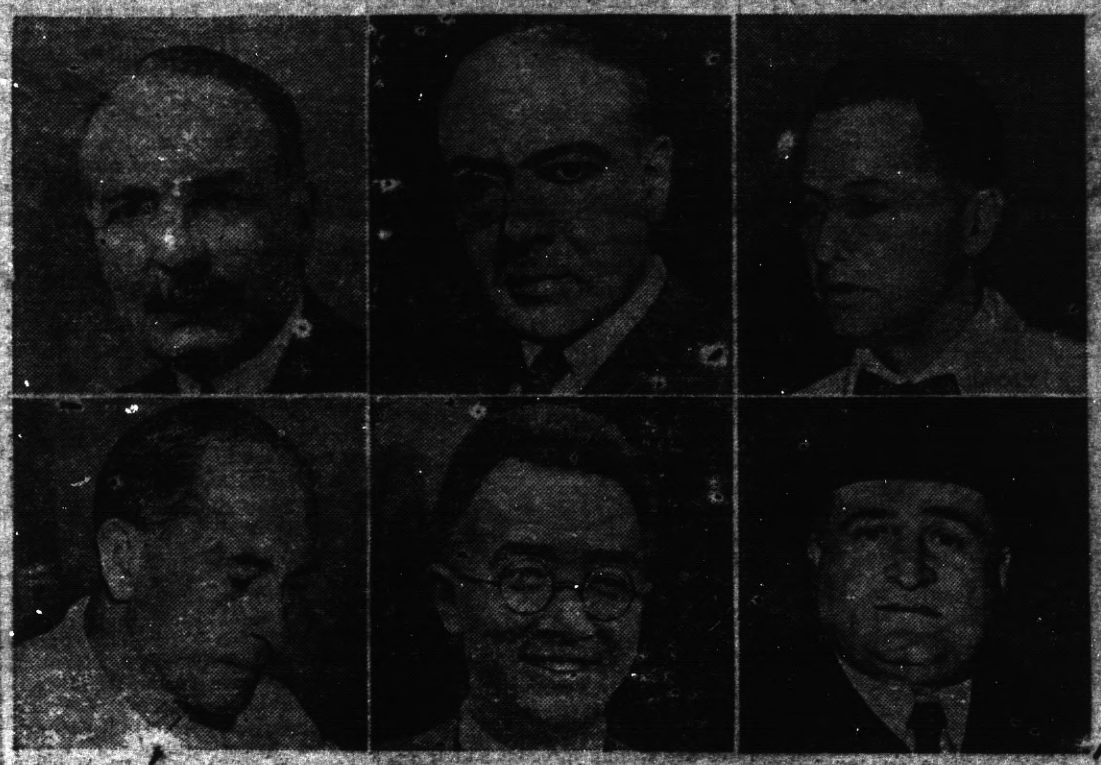

Pictured here are six of the seven new foreign envoys to the United States who will be officially welcomed at the annual White House diplomatic reception December 14.

DEMOS AT COMPIANO'S

Hilarious Time at Victory Celebration of No. 1 Club

Last evening the Club Compiano was the happy scene of a mammoth Democratic rally with upwards of 200 enthusiasts gathered to celebrate the party's victory in state and county offices.

Wakefield Taylor, a prominent Richmond attorney, presided at the festivities, which were comprised of a typical Campiano dinner and messages from outstanding Democrats of Contra Costa county and various parts of the state.

Leo Cunningham, well known attorney of San Francisco, gave the keynote address. Cunningham emphasized the vital importance of continued co-operation in the victorious party.

Harold F. Sawelliach, Contra Costa county assemblyman spoke of a greater need for Democratic activities between elections. Superior Judge T. D. Johnston delighted the huge crowd with remarks tantamount to Judge Johnston, the county's Christmas present to the Democratic party.

Farmer Gets Short End

The government makes more money out of meat, milk and wheat than the farmer does. Hidden taxes produce more revenue from these [illegible] than there are [illegible]

WILL ESTIMENT ELECTED

Junior Chamber of Commerce Name New Officers

Richmond Junior Chamber of Commerce elected William H. Estinet to succeed Erlwin R. Brooks as president for the 1939 term at the annual business meeting in the city hall Wednesday night.

Other members of the new staff are: William Finnegan, vice president: George Johnston, secretary: Forrest Simonl, treasurer: and Edwin Brooks, Ovid Ritter, H. A. Swearingen, Norman Greig and Phillip Johnson, members of the board of directors.

The new officers will be installed at a dinner meeting January 4.

UNIONISTS TO HOLD BALL

Non-Partisan League will give Dance at Concord

The first annual ball, sponsored by the Contra Costa Industrial Union Council, and Labor's Non Partisan League, will be held on Saturday evening December 10, at the Masonic hall in Concord, and the committee in charge of the affair is leaving no stone unturned to make a grand success.

Keith Kimball and his ten piece orchestra will furnish the music, which in itself is guarantee enough that everyone attending will enjoy a wonderful evening.

Water Given Off by Oak Tree

The Garden Encyclopedia says that the average oak tree [illegible] five active [illegible]

TREASURE ISLAND DANCE

Democrats Will Stage Victory Celebration Next Saturday

A Democratic victory dance and frolic celebrating the victory of Governor-elect Culbert L. Olson, U. S. Senator Sheridan Downey and Lieutenant Governor Ellis Patterson, will be held on Treasure Island Saturday night December 17.

The Contra Costa sponsoring committee composed of more than 200 members is headed by Assemblyman Harold F. Sawelliach, Judge Thomas D. Johnston and District Attorney Francis F. Healey.

It is expected that successful Democratic candidates for various offices will be present to participate in the affair, and while it is a Democratic party celebration, everyone is invited to be present.

CLEAN—UP WEEK

Don't forget that the first week of the New Year—Jan. 1 to Jan. 8, 1939—has been set aside for clean up week in Richmond. Instructions will be given later as to where to leave the tin cans, papers, etc., collected on vacant lots so that we can make our town spick and span.

Word 'Bank' From Italy

We get the word "bank" from Italy, where the word "banco" was used to denote a tradesman's counter, and so to a money-changer's bench or table. From this it is believed we also got "bankrupt." When a money-lender was unable to carry on his business his bench [illegible] was [illegible]

ELK'S CHARITY SHOW

Annual Performance Reaches High Standard

What we consider to be the outstanding Elk's Annual Charity Show of all time in Richmond was presented last Thursday Night at the Richmond Union High School.

Unquestionably the headline feature of the whole performance was the dancing ensemble, made up of comely young ladies from Richmond—ten years ago they were little girls in pigtails in Matilda Meyer's dancing classes—who demonstrated that for synchronous gracefulness, Richmond need no longer look to the musical shows of San Francisco or even to the movies.

Next to the young ladies dancing numbers, the Elk's Club renditions were the best we have ever heard them sing. New voices and hard work under the direction of Howard Milholland is making the 1251 BPOE Glee Club one of the best in the entire country.

To compliment adequately the individual players separately on the outrageously funny "For the Love of Carmen" skit, is beyond the space of this weekly newspaper; but Frank Tiller as Otto Schmals, the matador; Johnny Toffoli, as the chunky Carmen; Dr. L. H. Fraser (no mean singer himself); Ed Dale; and Clifford Anglin as the Radio Announcer out-ernied Ernie Smith.

Congratulations, boys and girls on a good show—for a good cause.

S. O. PLANS LABORATORY BUILDING

The Standard Oil Company of California will start construction of a new laboratory at the Richmond refinery in about a month, it was announced today by Francis Smith, manager of the refinery.

Preparations for the work were revealed at the city council meeting Monday when the oil company asked to have the city approve plans for substituting a storm sewer, to be built by the company for open drains on property the company has acquired as a site for the laboratory.

The new laboratory will be erected on the east side of Standard avenue, adjacent to the present sales department near the refinery. The building will cost $250,000, and a contract has been let to Lindgreen and Swinerton, Inc. San Francisco contractors.

Smith said he understands that the plans, which are still being drafted, call for a building of reinforced concrete of modernistic design. The old laboratory building will be used as a laboratory building headquarters by the research and development department of the company.

Weekly News Analysis

Dem-G.O.P. Coalition Gesture May Be 'Middle Ground' Trend

by Joseph W. La Bine

EDITOR'S NOTE—When opinions are expressed in these columns, they are those of the news analyst, and not necessarily of the newspaper.

Politics

America's political pendulum swings periodically from conservatism to liberalism and back again. Coolidge-Hoover conservatism was followed by Roosevelt liberalism, but the return swing to conservatism that started last November 8 is more apt to stop in the middle of the road, than to veer violently back to rock-ribbed Republicanism.

Washington observers, who claim President Roosevelt has discarded middle-road New Dealers in favor of "left-wingers" like Solicitor Gen. Robert H. Jackson and WPA Administrator Harry Hopkins, predict the President must either abandon this policy or lose the support of Postmaster Gen. James J. Farley. The President's answer will come when he names a successor to Attorney Gen. Homer S. Cummings. If Mr. Jackson is appointed, Mr. Farley will interpret the move as a build-up leading to Mr. Jackson's

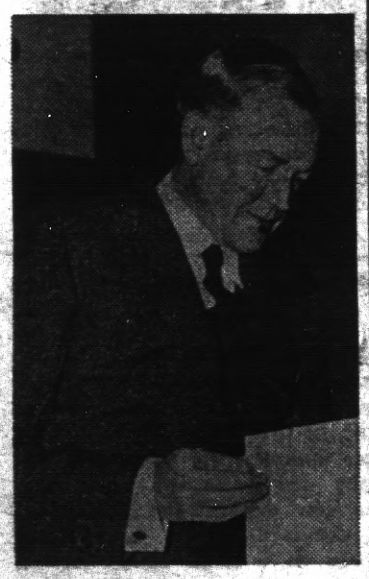

OREGON'S McNARY
He made friends with Democrats.

presidential nomination in 1940. He will place the same interpretation on any efforts to win Mr. Hopkins a cabinet post.

Mr. Farley, casting about for a 1940 possibility, is reported to look favorably on Secretary of State Cordell Hull, the only cabinet member who has refrained from casting his lot with any factional element within the Democratic party. Mr. Roosevelt's choice apparently lies between running for a third term or endorsing some middle-grounder like Secretary Hull.

Evidence is already piling up testifying to the political expediency of this middle road position. Republicans, who will at last make themselves heard in congress next month, are inclined to assume such an attitude rather than fight for a return to the traditional G. O. P. conservatism. In the senate, where Republicans now have 23 members, they need the support of only 26 Democrats, Farmer-Laborites, Progressives or Independents to hold a majority.

By catering to the middle-ground idea, the President can possibly forestall the rising tide of Republican strength which is being built on this very platform. He can also avert a revolt in Democratic ranks, which otherwise will almost certainly rise to the surface during next congress. A meeting of Republican and Democratic minds is already evident on curtailment of governmental expenditures and a new policy for administering relief.

Oregon's Sen. Charles L. McNary, Republican minority leader, has announced that "Republicans will join with other groups" on such a program. One of his plans, that of turning relief administration over to bipartisan state boards, finds expression in the bill being drafted by North Carolina's Sen. Josiah W. Bailey, a Democrat. His political cohort, Sen. Edward R. Burke of Nebraska, has announced that although the Bailey proposal is a "Democratic move," Republican support will be welcomed.

Foreign

Snugly ensconced in his Bavarian mountain aerie at Berchtesgaden, Adolf Hitler can await Christmas morning knowing his stocking will be full. Established in 1938 as the master of Europe, Der Fuehrer is now able to sit back and watch the spoils of his diplomatic and military conquests mount throughout Europe. Among the latest spoils:

(1) Little Czechoslovakia, reduced to vassaldom, has agreed to let Germany build two canals and a superhighway across her, connecting Germany proper with Austria via a new short route. Both canals (one on the Moldau, the other on the Oder) will join with the Danube river and furnish an unbroken waterway from the North and Baltic seas to the Black sea. Thus will Hitler's economic grip on central Europe be strengthened.

(2) With Great Britain definitely frightened, Hitler has won a peace treaty with Britain's ally, France, whereby a barrier is erected between these two great European democracies. More important still is the fact that France's current economic and political chaos is a direct result of war preparations necessitated by Germany's aggressive policy. To put down a strong Communist uprising, Premier Edouard Daladier has been forced to exercise an iron hand that looks dangerously like Fascism.

(3) It is quite probable that Rumania's King Carol, having shopped unsuccessfully for financial aid in Great Britain, will accept Hitler's promise to buy Rumanian wheat and oil in return for German manufactured articles. This would give Germany a new wedge in her economic drive to the southeast.

The only unpleasant note in an otherwise happy Bavarian Christmas will be Poland's attitude. Although Hitler safeguarded his path to the southeast by blocking a proposed Hungarian-Polish plan to annex Ruthenia from Czechoslovakia, the victory has brought him Poland's undying hatred. Poland will oppose Der Fuehrer's plan to create a new Ukraine republic in Sub-Carpathian Russia, and will also tighten its friendship bonds with Russia at Germany's expense.

International

One day 115 years ago, President James Monroe stuck out his chin against the "holy alliance" then threatening the world in general and South America in particular. His statement: "We could not view an interposition for oppressing them (the Spanish-American republics) or controlling in any other manner their destiny, by any European power, in any other light than as a manifestation of an unfriendly disposition toward the United States."

In the century that followed, the U. S. has clung tenaciously to its Monroe doctrine, sometimes blushing guiltily at charges of "dollar diplomacy" in South America. But in 1938 there has arisen a threat far greater than the holy alliance, namely, the Fascist-Nazi triumvirate of Germany, Italy and Japan.

How far these nations have penetrated into South America is debatable, but few observers deny the threat. Though the triumvirate may have no territorial ambitions in Pan America, it is significant that Nazi-Fascist foreign trade success runs hand in hand with political success. Diplomat and commercial salesman are often one and the same person.

U. S. weapons to fight this aggression are trade agreements, a Pan-American "league of nations" and co-ordinated Western hemisphere defense. To offer these weapons, a U. S. delegation is attending the eighth Pan-American conference in Lima, Peru, which opens strategically at a time when American nations are anxious to air their troubles. Notably included in the U. S.

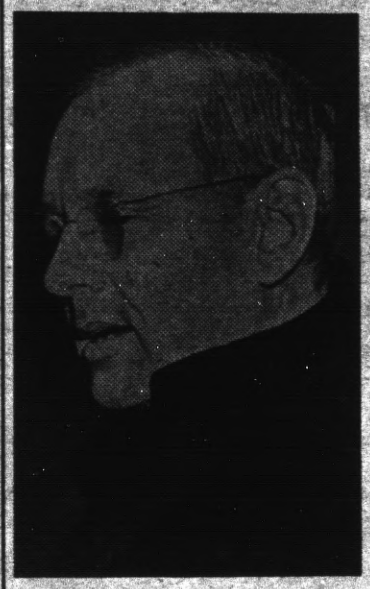

EX-CANDIDATE LANDON
Politics stopped at the gangplank.

group is Alfred M. Landon, 1936 Republican presidential nominee, which indicates that political parties are willing to confine their opposition to domestic affairs when Western hemisphere security is involved.

Secretary of State Cordell Hull has already memorized his proposals, but his presentation will be staged so elaborately that South American nations themselves will voice the plans. Reason: If the U. S. were to take outright lead in defending the Western hemisphere, the "dollar diplomacy" charge would again appear. That Mr. Hull will succeed in solidifying Pan America is conceded by most observers, who recall that in 1933 he injected an incredible spirit of optimism into the forlorn Montevideo conference.

Religion

The near-fatal heart attack which seized Pope Pius XI recently leads persons close to the Vatican to believe he will soon issue an encyclical on world issues, reaffirming his pronounced stand against armed conflicts, Germany's Jewish persecution and communism. The pope is believed anxious to make such a restatement immediately because he is convinced another heart attack may prove fatal.

War

Russia's friendship with China results substantially from her hatred of China's enemy, Japan. No informed observer believes it is possible for Moscow and Tokyo to avoid eventual conflict over domination of eastern Asia, and most of them believe the Chinese war is only hastening that conflict. Thus it is significant that sorely-pressed Gen. Chiang Kai-shek has warned apathetic Great Britain that she must extend aid or China will be "forced to turn elsewhere."

"Elsewhere" can only mean Russia. Already, with regular supply routes cut off by advancing Jap troops, Chinese are beginning to get substantial assistance from Russia by way of Siberia. And with Great Britain quaking in fear of the combined German-Italian-Jap military machine, she is not apt to defend what little domination she now enjoys in the Orient.

Meanwhile, Japan is not blind to the Russian threat. Lieut. Gen. Eiki Tojo, vice minister of war, has urged munition workers to expand their industries immediately because "there is every possibility Russia and China may band together as soon as the Soviet completes preparations."

But when they hear the minister declare that "the real war is still to come," disheartened Japanese begin wondering if this aggression is worth while. Foreign correspondents visiting Tokyo report the populace is suffering from ill health, caused by poor diet, lack of exercise and other effects of the two-year war. Though fatalistically determined to carry on, Japanese will soon be in a desperate plight if the conquest continues to drain manpower and money.

People

The rumor that Great Britain's exiled duke of Windsor and his wife, the former Wallis Warfield, were welcome to return to England, has been substantiated by Prime Minister Neville Chamberlain. The latter visited the royal couple during his recent conference in Paris and is said to have addressed the duchess as "her royal highness," which was accepted as tacit recognition of her royal status.

Aviation

Because a major U. S. airline has allegedly refused to accept delivery on a new type 33-seat plane, aviation experts believe the advent of substratosphere commercial aircraft will be delayed several years. This happens despite the demonstrated practicability of larger ships. It results almost entirely from the public's slowness to accept air travel. Whereas substratosphere ships have four motors and carry 42,000 pounds at a cruising speed of 250 miles an hour, the present 21-passenger ships have but two motors and accommodate a considerably smaller tonnage. Yet airlines estimate only 55 per cent of all available space is being occupied on the smaller ships this year. Therefore they are not inclined to operate larger, more expensive aircraft on which the operating loss would be even greater.

Labor

Throughout the U. S. are about 2,500 manufacturing firms who share profits or managerial responsibility with employees. Proctor & Gamble workers contribute 3 per cent of their wages against a 5 to 15 per cent contribution by the management (based on seniority) and from this fund employees buy stock. McCormick & Co., Baltimore importers, not only share profits but organize workers to help run the business under a "multiple management" plan.

Such firms, whose number is increasing yearly, generally have little labor trouble. Example: the American Rolling Mill company of Middletown, Ohio, has never experienced a labor disagreement in its 38 years of operation. Even C. I. O., which organized the bulk of steel plants, was defeated 1,200 to 400 in one American Rolling Mill labor election.

If profit-sharing could be extended, most U. S. industrialists believe employees would be better satisfied, employment would become less fluctuant, and our national financial picture would be improved. In Washington, a senate finance subcommittee investigating the plan was recently told it would be "an unbeatable defense of the capitalistic system."

Members of this committee are Michigan's Sen. Arthur Vandenberg and Iowa's Sen. Clyde Herring. Their purpose is to unearth facts about profit-sharing merits and find methods of expanding it. The long range ambition is to make the working man more prosperous and more able to bear a share of the U. S. tax load. Thus, by splitting its profits, industry would help itself by winning a more equitable division of tax burden.

But an expansion of profit-sharing must come either voluntarily or through government insistence, and voluntary adoption of the plan by industry would be a long, discouraging battle of coaxing and education. Though neither committee member yet advocates it, both Senators Vandenberg and Herring have been feeling out sentiment on an "incentive taxation" plan. Under it

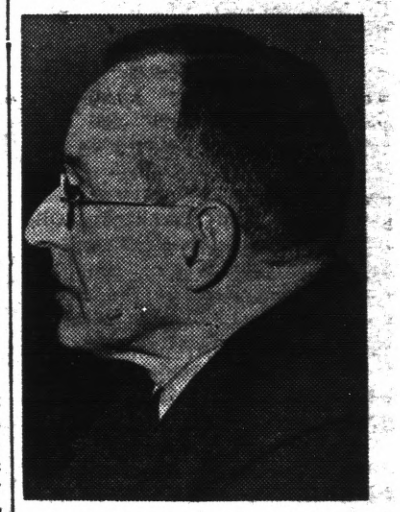

WALTER D. FULLER
For depreciation, profit-sharing.

the government would give tax credits to profit-sharing concerns, meanwhile penalizing non-conforming firms. Tax credits might be given on employers' social security payments, though the mere mention of such tampering with social security has already aroused protest from administration sources.

Most of the committee's witnesses have gone on record opposing the "incentive tax" because it would impose either reward or penalty for an employer's decision on a matter which should be entirely voluntary. Loudest supporter has been Walter D. Fuller, president of the Curtis Publishing company, who wants a more liberal tax treatment to stimulate re-employment. He also thinks industrial plant expansion will follow if employers are allowed to charge off more on depreciation than at present thereby encouraging early replacement of present obsolete equipment.

Labor's opinion has been expressed by William Green, president of the American Federation of Labor, who naturally favors profit-sharing provided it does not tend to replace collective bargaining. This issue may be the battleground on which profit-sharing plans rise or fall, since collective bargaining is based on compulsion rather than co-operation. Before adopting the profit-sharing principle, many industrialists would demand that the threatening club of organized labor be removed.

Trend

How the wind is blowing . . .

PROPA - EDUCATION — Dr. Morris Meister of New York urges science teachers to become "propagandists for democracy" by educating students to "hate war because it is unscientific."

AT HOME—Construction industrialists expect 1939 to be best home-building year since 1929, with residential construction hitting a possible peak of $1,300,000,000.

SIGN OF TIMES—Each Chicagoan, on the average, spends $30 a year for liquor and 20 cents on higher forms of music.

SWING VINDICATED — The big apple, Lambeth walk and jitterbug jigs are used in Denver physical education classes because they "teach a student rhythm and the social grace and give him exercise."

Happenings in Point Richmond

Brief Items of Interest to Residents of the Original City of Richmond

By KATHERINE McCRACKEN

Telephone Richmond 691-W

ANTIOCH PEOPLE VISIT POINT

Mrs. Mary Wade was visited by her daughter and son-in-law Mr. and Mrs. Fred Wilson of Antioch last week. They also visited a small son who is in the Shrine Hospital in San Francisco for treatment.

MRS. JANKE PRESIDES AT GUILD

Mrs. William Janke presided at the regular meeting of Trinity Guild last week in the absence of the president Mrs. J. E. George, who was ill. Mrs. Janke and Mrs. Edwards served refreshments after the business to the members of the Guild and guests of the afternoon.

MRS. JOHN A. MILLER HONORED

We see by the papers that about two hundred guests assembled at the home of Mrs. John A. Miller in Martinez to do honor to her birthday which was a lovely and considerate gesture on the part of her friends inasmuch as Mrs. Miller is never in he forefront of social affairs being quite overshadowed by the personality of the Sheriff. Nevertheless Mrs. Miller has a charming personality and to do her honor would be a pleasure to any one who knows her sufficiently to appreciate her worth.

POINT SEWING CLUB GIVES WHIST

The Whist party given by the Point Sewing Club Thursday evening in the Point Masonic Temple resulted in prizes being awarded to Mrs. Ellen Penny, Mrs. Henrietta Beck for high scores; and a door prize went to Mrs. T. T. Cramer.

The marriage of Miss Barbara Pulse to Mr. Merlin Hill last week in Oakland was the occasion of several former residents visiting in this locality. Among these were Mrs. Lee Windren, and her son Phillip of Lakeport and Mr. and Mrs. Jack Rickabaugh of Esparto.

POINT BAPTIST LADIES HOLD BAZAAR

The Ladies of the Point Baptist Church held their annual bazaar and luncheon last Wednesday in the Church Parlors on Washington avenue. Mrs. Rebecca Silvas president of the organization was general chairman of the affair which proved to be a financial as well as social success. Mrs. Silvas desires to extend thanks to all who assisted in making the occasion such a material success.

Advertise in the Progress

NEW OFFICERS SERVE POINT CHAPTER

Point Chapter O. E. S. will meet Thursday evening in the Point Masonic Temple with the newly installed officers in their stations. This will find Mrs. Louise Wilson worthy matron and G. E. Allyn, worthy patron in the East for their first official meeting. A banquet will be served to the members and guests after the business session with Mr. Elizabeth Smith as general chairman of the entertainment.

MRS. DUFFIELD ILL

Mrs. Leona Duffield, mother of Frank Armstrong, who resides on Nicholl avenue, suffered a severe heart attack last week and was taken to a Martinez Hospital for treatment. She is reported improving.

GERTRUDE CAREY BACK HOME

Mr. and Mrs. Thomas Carey entertained their daughter, Gertrude, at their home on Washington avence a few days last week. Miss Carey is a graduate nurse employed at Los Gatos.

MRS. J. T. WILSON ENTERTAINS

Mrs. J. T. Wilson, Worthy matron of Point Chapter O. E. S. entertained her officers at her home on Montana street last week at an evening party. Games were played and refreshments served by the hostess at the close of the social hour.

INTELLIGENT CARE for Subnormal Children in a private Family by Day or Month. References. Telephone Berkeley 3776-J.

MRS. DUNLAP ENTERTAINS L. W. S. IMP. CLUB

Mrs. Paul Dunlap assisted by Mrs. Max Henry entertained the Women's West Side Improvement Club last Monday at luncheon as a regular feature and a Gift Party special.

Mrs. J. C. Eaton conducted the business meeting which convened after the luncheon, at which a Health Bond was purchased and a committee to look after the Christmas charities for the year appointed by the president.

A lighted Christmas tree served for the exchange of presents among the guests and members and games were played. Prizes were awarded to Mrs. Ben Picton, Mrs. Fred Hess, Mrs. E. Novarini, Mrs. Amelia Eaton and Mrs. J. F. Stiefvater.

The January meeting of the club will be at the home of Mrs. Fred Hess on Washington avenue, who will be assisted by Mrs. J. H. Huff.

MRS. DINGLE GIVES CHRISTMAS PARTY

A Christmas Party will be given by Mrs. E J. Dingle at her home on Idaho street next Friday for the members of the Point Eastern Star Sewing Club. A luncheon will be served at noon assisted by Mrs. Ellen Penny for which reservations should be made early. Gifts will be exchanged after the luncheon games enjoyed.

POINT PIONEER ILL

Mrs. R. G. Little enjoys a visit from Mrs. W. H. Marsh of Folsom over the week end. Mrs. Little has been quite ill at her home on Santa Fe avenue, and the visitor was her daughter-in-law.

MRS. T. T. CRAMER RECOVERING

Mrs. T. T. Cramer who has been ill at her home on Santa Fe avenue has recovered sufficiently to be out of the house again.

Boardwalk to the Moon

The 50 million board feet of wood consumed annually in the United States would be sufficient to build a boardwalk one inch thick and forty feet wide from the earth to the moon, a government calculation shows.

Effect of Rattlesnake Venom

Once rattlesnake venom begins circulating in the bloodstream, death soon follows. Unlike other poisons which affect only one organ, it cripples instantly everything it contacts, disintegrates the red corpuscles.

Roosevelt Kin Goes to Altar

A Bright Idea for Christmas Giving!

Give HER a smart and modern BETTER LIGHT for BETTER SIGHT LAMP

HAS SHE a lamp that she can call her own? If not, then for pure sentiment and for clever thoughtfulness give her one of the grand-looking new I.E.S. Better Sight Lamps. Nothing you can give will be more enthusiastically received. It will become her own lamp and provide soft, diffused, glareless light that will rest and comfort her eyes.

The next time you go gift-hunting, browse through the lamp section of your favorite store. All of these new I.E.S. Better Light for Better Sight Lamps are reasonable in price. All come with white glass diffusing bowls and properly designed shades. All have the switches and bulbs that allow one to turn on just the right amount of light that is needed or wanted. You'll agree a Better Light for Better Sight Lamp is a bright idea for Christmas giving.

SEE YOUR DEALER

P·G·and E·

PACIFIC GAS AND ELECTRIC COMPANY

Owned · Operated · Managed by Californians

177-1238W

New Automatic Anti-Aircraft Gun

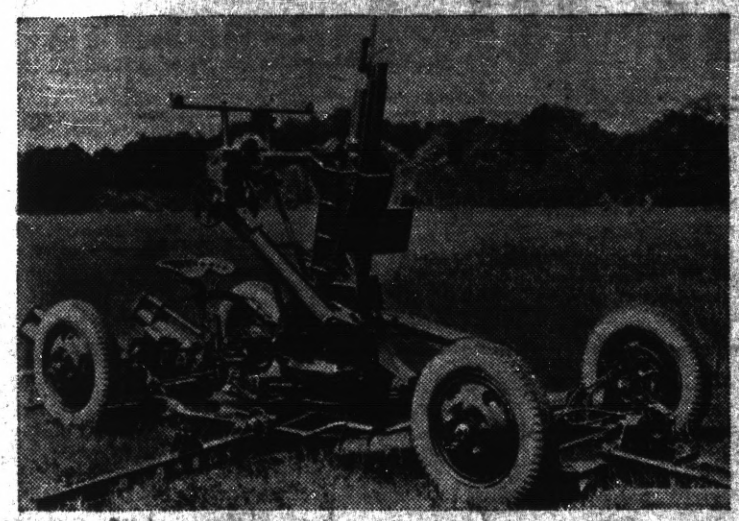

A new, highly effective anti-aircraft gun which has recently been removed from an experimental status and standardized for issue to troops. In the ground defense against aircraft the gunnery in the higher altitudes has proven more satisfactory than that designed to defend against the high speed, low-flying attack planes. This gun supplies the lack of an automatic weapon capable of going into action instantly and of delivering a heavy volume of fire with an explosive bullet. The new weapon is of 37mm. caliber, automatic type, mounted on an all-around fire, four-wheel trailer which may be towed by a light truck at maximum speed. The unit has a wheel base of 120 inches, with a 58-inch tread and weighs about 5,000 pounds.

RESIGNS JOB

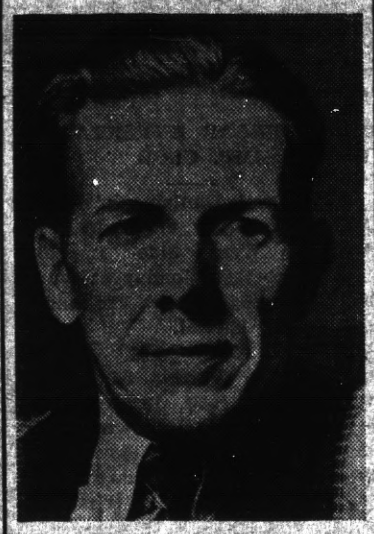

Raymond Kennedy of Cleveland, Ohio, didn't believe that he was earning the salary paid him by the government, so he resigned. His duties called for inspection of equipment valued at $1,500,000. He felt that taking the manufacturer's word would be incompatible to his oath of office, and unable to inspect all of the equipment, resigned.

Chain Selves to Protect Cherry Trees

Shown in the above picture is a group of militant women citizens who became angry over the removal by government workmen of the famous Japanese cherry trees which had been growing at the Tidal Basin site of the proposed Jefferson memorial in Washington, D. C. The women chained themselves to the trees in an effort to prevent the workmen from completing their task.

HIGH PREP SCORER

Bob Cifers, Kingsport, Tenn., high school football player, has established a new scoring record of 213 points this season, with two games yet to play as this is written. His record passes that of Bill de Correvent of Chicago, who scored 211 points last season. Cifers is 18 years old, weighs 185 pounds, and is a junior.

Glacier Priest Returns From Alaskan Trip

Father Bernard R. Hubbard, S. J., (circle inset) geologist of the University of Santa Clara, and Alaskan explorer, who recently returned to this country from his twelfth consecutive year of work in the Far North, is shown "on location" during his 18 month sojourn near the Arctic circle. Left: Using their native boat as a church, Father Hubbard celebrates the Mass for his companions on the tip of Point Barrow, Alaska, the farthest north Mass has ever been offered in the U. S. Alaskan mainland of this continent. Right: An Eskimo baby's balcony seat. Perched in the parka hood of its mother the baby proudly surveys the world at large.

WINS NOBEL PRIZE

Pearl S. Buck, former American missionary in China and author of the novel, "Good Earth," in addition to other novels and articles, holds the cablegram notifying her that she had been awarded the Nobel prize for literature for the year 1938. The award is worth about $40,000 besides the honor it confers on the recipient.

Newest Wrinkle in Trailer Transportation

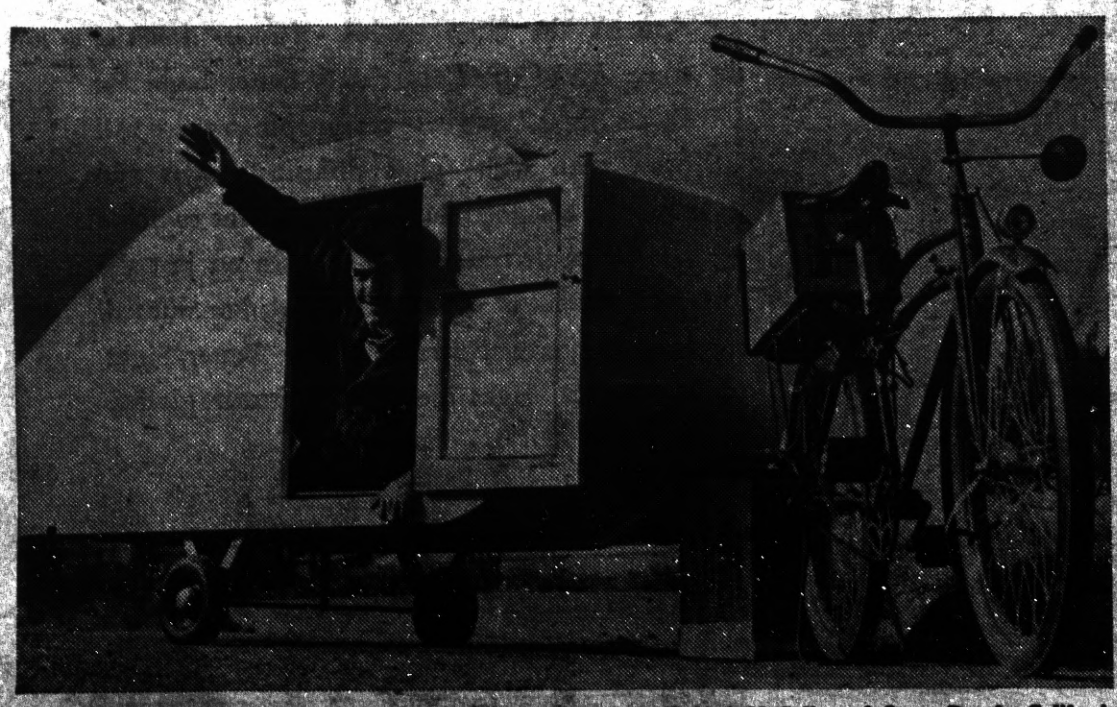

The latest word in trailer transportation—a bicycle trailer. Robert McCulley of Long Beach, Calif., is seen inside the trailer he built for his many journeys along the highways and byways of the United States. The trailer is 8 feet long, 38 inches high and 36 inches wide. Complete with built-in bed it weighs 135 pounds. The owner plans a trip to Florida this coming spring.

San Jacinto Tunnel Nears Completion

Completing a five-year job, hard-rock men holed through in the San Jacinto tunnel recently. Within a few months 1,000,000,000 gallons of the Colorado river will rush through this 13-mile bore daily in its haste to quench the thirst of Los Angeles and 12 other southern cities. It was one of the biggest tunneling jobs ever attempted.

The CAULIFLOWER COLYUM

By FRANKIE NEIL

Now I will try and tell you a bit about the International Championship contest between the greatest British pugilist that ever came to this country and myself, it was back in the year of the greatest catastrophe that ever hit San Francisco, THE EARTHQUAKE AND FIRE of 1906.

The battle was the first after I had married the Follies Girl and was I foolish, I had been trying to please my wife in every way, entertaining her, every day the racetrack, every nite, shows, cabaret's, dancing, Automobiling, up till the wee hours of the morning and living like a millionaire and pleasing my wife in every way was just more than I could accomplish, and was I a fine specimen to try and box anyone, let alone Owen Moran.

I being owner of a racing stable with my Dad we had some pretty fair horses among them being a great big sixteen hands high mare called Ethel Abbott, and was little Ethel unruly, just read this about her, none of the regular exercise boys could hold this crazy girl for running away, so one morning Dad says to me, son take this mare out on the track and walk her around it once.

Dad I will either do it or I will not come back, and I darn near missed coming back but did with the luck of wonders.

Out onto the track we get and she don't wait a minute, starts her antics immediately, I grab a good hold of her head and away we go, out on the out side rail I pull her and she just jumps for the rail and continues it for three quarters of a mile, I just about was ready to collapse, wringing wet with perspiration and hardly able to speak I called to Dad and said, I got her Dad, just as I let her head loose she bolted for the rail and hit it with a thud, down we go and in the melee I get kicked over the left eye and it sure did fix me.

The doctor told my Dad not to let me box but George Washington licked the whole British Army with a few men and I was'nt going to be licked by just one, but was I? Ow!

For sixteen rounds I took an unmerciful licking and when the captain of police stopped the contest I was ready for the refrigerator all cut and hung was the the bit of beef, but still on my feet and battling with all the stamina I had left in me.

Next week I will write the details of the Owen Moran—Frankie Neil fight.

It's Tommy Again!

Hitting the comback trail, Tommy Farr, will fight Lou Nova December 16 at Madison Square Garden.

DOG TRACK NEWS

The present El Cerrito winter dog racing meet has seen more outstanding greyhound talent paraded on the oval track than ever before.

So close is the competition that very few dogs stand out after three months of racing. Perhaps the nearest thing to an outstanding record is that run up by Otto Behave, Mrs. Gertrude Carroll's great youngster, who has won four consecutive victories.

Next in line Bill's Secretary, owned by Ted Bryant, winner of three races in as many starts. He missed only last week when tossed into competition with Otto Behave.

Henry Weigand, southern California sportsman, has one of the most promising kennels El Cerrito patrons have witnessed in development. His kennel includes Spring Style, Yesterday, Tomorrow, Today, Ma's Half, Pa's Half, Fortune's Wheel, Gangster's Beauty and Red Rustler.

But this is hardly touching the surface. Many of the veteran kennels are among the leading money winners his meeting. These include Frank Mollison, Barney Martin, W. R. Millsap, George Carroll, Jack Bowser, Cy Simpson, Buck Jones, Ed Norton, Oswald brothers, Jack Roche and Robert L. Wing.

The fine racing weather enjoyed this meeting might account for the close competition among kennels. The El Cerrito track has been extremely fast 98 percent of the meet. With the top greyhounds developing in such fashion the El Cerrito patrons can look forward to continued fine racing the rest of the meeting.

CARD OF THANKS

We deeply appreciate, and extend thanks to our many friends for their kindness and sympathy during our recent sorrows.

—James Guthrie and Daughter
Rodeo Hotel, Rodeo, Calif.

U. S. Accepts Finn Olympic Bid

Photo shows the new Olympic stadium at Helsinki, Finland, where games will open July 20, 1940.

DR. L. G. CUPP, Chiropodist-Foot Specialist
Announces—
The removal of his offices from 1002 MacDonald Avenue, to American Trust Company Building, Corner 10th and MacDonald Avenues.
Phone Richmond 1922 Richmond, California

Richmond Scavenger Company
Located at
325 SEVENTH STREET
Phone Richmond 2615

"Quaff the Foaming Tankard" at the
CALIFORNIA
TAVERN
BEST OF BEER
FINEST WINES
LUNCHES
SANDWICHES
—George Russell
1716 Macdonald Av.
Phone Rich.-1147

HEATED GRANDSTAND
TONIGHT
DOG RACES
THRILLS! SPEED! PRICES!
11 Great Events
El Cerrito DOG TRACK
EL CERRITO, CALIFORNIA
Admission 10 Cents

Do You Use Stove Oils—If So Call The
San Pablo Plumbing & Supply Co.
We Handle Stove Oils of All Kinds
2709 SAN PABLO AVE. PHONE RICHMOND 2823
SAN PABLO, CALIFORNIA

READ
THE
RICHMOND PROGRESS
"The Friendly Newspaper That Dares to Tell The Truth"

75c
3 MONTHS

NEVER SLEEP ON AN "UPSET" STOMACH

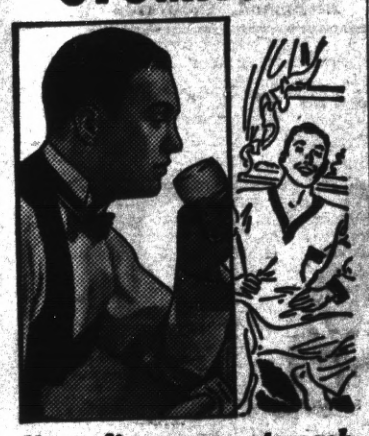

Neutralize excess stomach acids to wake up feeling like a million

To relieve the effects of over-indulgences — escape "acid indigestion" next day — do this: Take 2 tablespoonfuls of Phillips' Milk of Magnesia in a glass of water — AT BEDTIME.

While you sleep, this wonderful alkalizer will be sweetening your stomach . . . easing the upset-feeling and nausea . . . helping to bring back a "normal" feeling. By morning you feel great.

Then — when you wake — take 2 more tablespoonfuls of Phillips' Milk of Magnesia with orange juice.

That is one of the quickest, simplest, easiest ways to overcome the bad effects of too much eating, smoking or drinking. Thousands use it.

But — never ask for "milk of magnesia" alone — always ask for "*Phillips*" Milk of Magnesia.

PHILLIPS' MILK OF MAGNESIA

IN LIQUID OR TABLET FORM

Solemnity of Dawn

There is no solemnity so deep, to a right-thinking creature, as that of dawn.—Ruskin.

Still Coughing?

No matter how many medicines you have tried for your common cough, chest cold, or bronchial irritation, you may get relief now with Creomulsion. Serious trouble may be brewing and you cannot afford to take a chance with any remedy less potent than Creomulsion, which goes right to the seat of the trouble and aids nature to soothe and heal the inflamed mucous membranes and to loosen and expel germ-laden phlegm.

Even if other remedies have failed, don't be discouraged, try Creomulsion. Your druggist is authorized to refund your money if you are not thoroughly satisfied with the benefits obtained. Creomulsion is one word, ask for it plainly, see that the name on the bottle is Creomulsion, and you'll get the genuine product and the relief you want. (Adv.)

Lacking Discretion

Even great ability, without discretion, comes invariably to a tragic end.—Gambetta.

How Women in Their 40's Can Attract Men

Here's good advice for a woman during her change (usually from 38 to 52), who fears she'll lose her appeal to men, who worries about hot flashes, loss of pep, dizzy spells, upset nerves and moody spells.

Get more fresh air, 8 hrs. sleep and if you need a good general system tonic take *Lydia E. Pinkham's* Vegetable Compound, made especially for women. It helps Nature build up physical resistance, thus helps give more women the world over, the desire to enjoy life and seem calming effect on nerves and distressing symptoms that often accompany change of life. WELL WORTH TRYING!

666 relieves **COLDS** first day. **Headaches and Fever** due to Colds in 30 minutes.

LIQUID, TABLETS SALVE, NOSE DROPS

Try "Rub-My-Tism"—a Wonderful Liniment

Close to Disaster

A ship should not rely upon one small anchor, nor life upon a single hope.

Some men keep their ideals high by putting them on the shelf.

A velvety tongue, learning its power, can become too velvety.

HOW TO RELIEVE COLDS

Simply Follow These Easy Directions to Ease the Pain and Discomfort and Sore Throat Accompanying Colds

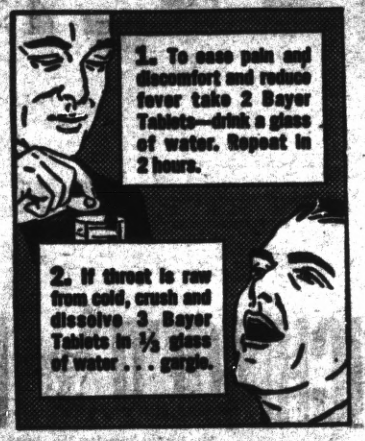

THE SIMPLE WAY pictured above often brings amazingly fast relief from discomfort and sore throat accompanying colds.

Try it. Then — *see your doctor.* He probably will tell you to continue with the Bayer Aspirin because it acts so fast to relieve discomforts of a cold. And to reduce fever.

This simple way, backed by scientific authority, has largely supplanted the use of strong medicines in easing cold symptoms. Perhaps the easiest, most effective way yet discovered. But make sure you get genuine BAYER Aspirin.

15¢ FOR 12 TABLETS
2 FULL DOZEN 25¢

Faith Dispels Darkness

Faith can place a candle in the darkest night.—M. E. Sangster.

HEADACHE?

Here is Amazing Relief for Conditions Due to Sluggish Bowels

Nature's Remedy (NR) Tablets

If you think all laxatives act alike, just try NR and you'll be happy to learn what you've been missing. Gentle, thorough, refreshing. Dependable relief from sick headaches, bilious spells, tired feeling when associated with constipation.

Without Risk get a 25c box of NR from your druggist. Make the test—then if not delighted, return the box to us. We will refund the purchase price. Thats fair. Get NR Tablets today.

NR TO NIGHT TOMORROW ALL RIGHT

ALWAYS CARRY TUMS

QUICK RELIEF FOR ACID INDIGESTION

WNU—12 49—38

Watch Your Kidneys!

Help Them Cleanse the Blood of Harmful Body Waste

Your kidneys are constantly filtering waste matter from the blood stream. But kidneys sometimes lag in their work—do not act as Nature intended—fail to remove impurities that, if retained, may poison the system and upset the whole body machinery.

Symptoms may be nagging backache, persistent headache, attacks of dizziness, getting up nights, swelling, puffiness under the eyes—a constant feeling of nervous anxiety and loss of pep and strength.

Other signs of kidney or bladder disorder may be burning, scanty or too frequent urination.

There should be no doubt that prompt treatment is wiser than neglect. Use *Doan's Pills*. Doan's have been winning new friends for more than forty years. They have a nation-wide reputation. Are recommended by grateful people the country over. Ask your neighbor!

DOAN'S PILLS

AROUND the HOUSE

Items of Interest to the Housewife

When Cords Wear Out.—Worn extension cords on lamps or other electrical fixtures should be replaced promptly. The cost is small compared to a burned down house or a severe shock. When the wires bend too easily where they enter the connections or when the outside silk covering wears out, it is time to buy new cords.

* * *

Tips on Gluing.—The wood must be dry and free from oil, paint or other coatings that fill its surface pores. Joint surfaces must fit together smoothly, without "hills and valleys." Always sand and brush dust off surfaces to be glued. Spread glue over both surfaces as a thin film—never thickly.

* * *

Bones for Soup.—When buying bone roasts be sure the butcher sends you the bones even if they have to be removed. The bones can be used for making soups and stock for stews.

* * *

Sagging Chair Seats.—To tighten the cane on cane-bottomed chairs, brush to remove all dust, then wash with salt water and place in the open air to dry.

* * *

Colored Soap Bubbles.—A drop of prepared vegetable tinting added to the water used for making soap bubbles will give them a different color and thus delight the children.

* * *

More Desirable.—If you cannot afford a good wood when buying furniture, it is wise to keep to the painted sort. The painted furniture gives a dainty and colorful appearance that is more to be desired than cheaper grades of stained wood.

Oversized Sheets. — Because some sheets shrink five to ten inches, it is better to buy those considerably wider than the mattress on which they are to be used.

* * *

Sugar Cookies. — Sugar sprinkled over the tops of cookies before putting them into the oven forms a sweet crust and makes a richer cookie.

Make This Heirloom In Your Odd Moments

Medallions of snowflake daintiness—an inexpensive luxury. Crochet them one by one, and join them to form a stunning cloth, spread, pillow, or scarf. Inexpensive in string or finer cotton. Pattern 6077 contains instructions for making the medallions; an illustration of them and of stitches; photograph of the medallions; materials needed.

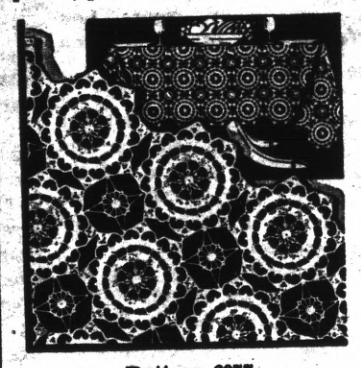

Pattern 6077

To obtain this pattern, send 15 cents in coins to The Sewing Circle, Household Arts Dept., 259 W. 14th Street, New York, N. Y.

Please write your name, address and pattern number plainly.

Lawyers in Log Cabins

Law students at Duke university, Durham, N. C., find they can study and concentrate better amid rustic surroundings. Five log cabins in the Duke forest a few minutes walk from the law school and library, house 32 students. Here they live and study during the academic year, unhampered by customary campus distractions.

In Spirit of Love

You will find as you look back upon your life that the moments that stand out, the moments when you have really lived, are the moments when you have done things in a spirit of love.—Henry Drummond.

QUESTION

Why do you use Luden's for your cold, Mary?

ANSWER

They offer relief—plus an alkaline factor!

LUDEN'S 5¢

MENTHOL COUGH DROPS

CARTWRIGHT HOTEL

Finest Downtown Location in SAN FRANCISCO
FRONT DOOR GARAGE SERVICE
$2.00 Single $3.00 Double
524 Sutter Street at Powell

Only
GOOD MERCHANDISE
Can Be CONSISTENTLY *Advertised*
BUY ADVERTISED GOODS

69¢ 69¢

This Certificate Worth $4.31

WATERBURY PEN CO. *Factory Surplus Sale!*

This Coupon and 69c Entitles Undersigned to
GENUINE $5.00 WATERBURY VACUUM FILLER FOUNTAIN PEN

Transparent—You See the Ink

Plunger Filler—Zip—1 Pull—It's Full

WRITTEN GUARANTEE FOR LIFE—*with each pen*

(1) Writes 3 Months on 1 Filling
(2) Genuine Duotone Durium Point
(3) Every Pen Carefully Tested
(4) Precision Built—Unbreakable
(5) Universal Size For All Ages
(6) No Rubber Sack to Spoil

This Pen Given FREE if you can buy one elsewhere in town for less than $5.00

An Ideal Xmas Gift

SPECIAL "DOLLAR BILL" COMBINATION OFFER!
THIS PEN WITH $1.50 MECHANICAL PENCIL AND FULL PACKAGE OF 18 GENUINE TI-CON-DER-OGA LEADS ALL PACKED IN BEAUTIFUL GIFT BOX, ONLY $1.00
Make your friends happy with this splendid personal pen set with their own name stamped in gold!

$1.00 Set

Supply Limited! Order Now!

FREE! FULL NAME OR INITIALS BEAUTIFULLY AND PERMANENTLY STAMPED WITH GOLD FOIL ON EVERY PEN ORDERED

Fill in below and mail certificate with required amount in cash, money order, or 2¢ or 3¢ stamps direct to

Name.....
Address.....
City..... State.....

L. T. Waterbury Pen Co., Inc.
7917 Exchange Avenue
DEPT. M CHICAGO, ILLINOIS

Number of Pens Desired at 69c ea. [ ] Number of Combination Sets Desired, $1.00 ea. [ ] Amount Enclosed [ ]

Name to be printed on pen.....(Print plainly)

You will receive your order Immediately! Money refunded if not entirely satisfied.

69¢ 69¢

CLASSIFIED DEPARTMENT

COFFEE

BETTER coffee by Mail. 4 lbs. "KONA" or Bogota $1. 3 lbs. "Pure Java & Mocha" $1. post paid. Whole berry or ground to suit. Money refunded if not satisfied. Consumers Wholesale Co., 1613-3rd., San Diego.

PERSONALS

MEXICAN DIVORCES. No publicity. American Attorney, Box 1736, El Paso, Texas.

GET a better market for Coast Skunk & Mink. Wanted for manufacture at once. You take no chances. Ship now. L. M. Schmitz Fur Co. Richland Center, Wisc.

ANY girl in trouble or distress apply to Mrs. Colonel S. Harris, the Salvation Army Headquarters, 115 Valencia St., San Francisco.

PIPE

SAVE ON PIPE
VALVES — FITTINGS
Tested reconditioned pipe at attractive prices. Write for prices and booklet.
PACIFIC PIPE CO.
207 Folsom St. San Francisco

REMEDY

ASTHMA and Hay Fever sufferers. A new discovery which is becoming widely known as the only successful way to immediate relief. BREATHEASY COMPANY OF CALIFORNIA, Fairfax, Calif.

SAN FRANCISCO HOTELS

TRAVELER'S HOTEL
255 O'Farrell St. near Powell
$1.50 TO $2.50 PER DAY
Nothing Higher
FREE GARAGE

'Roughest Point' on Pacific Coast

The "roughest point" on the Pacific coast is guarded by the unique Point Concepcion lighthouse. The beacon light came from France by way of Cape Horn in 1856. It weighs four tons, and it is so designed that all the reflection is centered in a bull's-eye of 130,000 candlepower. It flashes every eight and a half seconds and can be seen for 22 miles. The fog horn works automatically by the aid of either of two gasoline-engine-driven compressors. It gives two blasts every two minutes that can be heard for a distance of 18 miles.

Used Card Money

The first paper money used in America was issued by French authorities at Quebec in 1685, according to an official of the Detroit Coin club. Merchants and traders accepted it, since Canada was in desperate need of small change. Crude bills were made from ordinary playing cards, cut into four pieces, each piece being stamped with a fleur-de-lis and crown, and signed by the governor, intendant and clerk of the treasury. Card money circulated in Detroit for many years and proved more valuable than some of the beautifully engraved notes which followed it.

The Muses

The muses were characters in Greek mythology—the daughters of Zeus and Mnemosyne, and patrons of literature, art, and science. Their names were Calliope, who was in charge of epic poetry; Clio (history); Euterpe (lyric poetry); Melpomene (tragic poetry); Terpsichore (dancing and choral poetry); Erato (love poetry); Polyhymnia (religious poetry); Thalia (comedy); and Urania (astronomy). As objects of worship, says London Answers magazine, they were classed among the water-goddesses, and the springs and streams of Mount Helicon were sacred to them.

Made Famous by Cicero

On the western slope of the Alban hills, from where so many noted artists have painted Rome's outline against the sky, is the town of Frascati. The resort holds unusual interest for visitors and contains the magnificent villas made historic by Cicero and other celebrated Romans.

Smoking Family Habit in Burma

Smoking is a family habit in Burma, where cheroots, up to two feet in length, are shared by everybody from old folks to babies.

HOW to SEW

By RUTH WYETH SPEARS

THIS Christmas it is not just the children who will receive dolls as gifts. Doll collecting is becoming a popular hobby for grown-ups. The most valued dolls are of whatever materials may be at hand and reflect the individuality of the person who made them. Rag babies of all kinds have an important place in such a collection. You will enjoy making the one shown here. Book 2 offered

herewith also offers many suggestions for making and dressing dolls from scraps of materials.

If you want to make the stocking doll, clip these directions and keep them as this doll is not in either of the books offered here. The head and body are made of the foot of the stocking cut off where the heel begins, as shown. Stuff this part with cotton or bits of soft clean rags, sew across the bottom and then wind a thread around so that the toes of the stocking will form the head. Fold the leg and arm pieces lengthwise, stitch, turn and then stuff. Wrap thread around to make divisions for hands and feet. Sew the legs to the body, then add the skirt. The arms are sewn on top of the sweater piece and the sweater collar is turned down over this sewing.

NOTE: Mrs. Spears' Book 2—Gifts, Novelties and Embroidery, has helped thousands of women to use odds and ends of materials and their spare time to make things to sell and to use. Book 1—Sewing for the Home Decorator is full of inspiration for every homemaker. These books make delightful Christmas gifts. Mrs. Spears will autograph them on request. Crazypatch quilt leaflet is included free with every order for both books. Address: Mrs. Spears, 210 S. Desplaines St., Chicago, Ill.

Sea-Going 'Ducks'

Straight across the Pacific from China an American doctor sailed a tiny junk recently. The trip took 85 days and would have been fine, he said, except for whales and fog. Fog kept him from taking observations. Whales, twice as long as the junk, dived under the vessel and threatened to overturn it!

Few people would undertake so long a voyage in a junk, though the high-decked craft is eminently seaworthy.

When Yankee and British seamen first visited the Orient in great numbers, they were chagrined to find junks safely riding out typhoons that dismantled their larger ships. Even today, the little junks, like so many ducks, plunge unharmed up and down waves that damage modern steamers. Primarily river and canal boats, junks are homes to many Chinese.

But they have previously proved themselves capable of weathering stiffer tests. The American doctor was not the first man to sail one across the Pacific.—Washington Post.

SMOOTHING IT OVER

"The insulting wretch!" fumed Miss Elderly. "He asked me if I remembered the dreadfully cold winter of 1895. Think of it!"

"I'm sure he didn't mean to offend you, dear," replied her friend. "He probably didn't know what a bad memory you have."

One Animal Got

Radio Fiend (over garden wall)—Last night we had lovely reception, very loud and clear. It was a broadcast of animal life and we got all the animals perfectly.

Bored Neighbor (shuffling indoors)—Yes, including my goat.

Like Himself

Boss—Have you any excuse to offer for such laziness?

Clerk—I haven't any that will work.

Yes, He Did!

Father—Well, Willie, what did you learn at school today?

Willie (proudly)—I learned to say "Yes, sir" and "No, sir" and "Yes ma'am" and "No, ma'am."

Father—You did!

Willie—Yeah!

Friend in Deed

The book, "Men Who Run America," says: "Some 20 years ago, when the Edison laboratories burned down, Henry Ford arrived in Orange, N. J., the following morning. He handed Edison a blank check. 'Fill that out for a couple of million,' he said, 'and if you need any more let me know.'"

DRINK these 10 herbs in your daily cup of HOT WATER

Add the juice of GARFIELD TEA's 10 herbs to loosen harmful undigested, clinging wastes. Makes your cup of hot water taste better and work more THOROUGHLY to clean out intestinal wastes and help you look, feel and work better. *At druggists—10c & 25c.*

FREE! SAMPLE: Send 1 cent postal for FREE SAMPLE—to Garfield Tea Co., Inc., Dept. 29, Brooklyn, N. Y.

GARFIELD TEA

FURS

Furs, huge stock factory sample fur coats, jackets, foxes, collars. Furs remodeled. Dow Wholesale Furs, 138 Kearny near Sutter, 3rd Floor, San Francisco, Calif.

OPPORTUNITY

We have Eastern Buyers for business opportunities, ranches, small farms, dwellings. Free particulars. CALIFORNIA OWNERS LISTING BUREAU, MONTEREY, CALIF.

VITAMIN A

Smith Brothers Cough Drops (Black or Menthol, 5¢) are the only drops containing Vitamin A

This is the vitamin that raises the resistance of the mucous membranes of the nose and throat to cold infections.

30 "MAKIN'S" SMOKES FREE

IF THEY'RE NOT THE GRANDEST YOU'VE EVER ROLLED!

ROLL-YOUR-OWNERS! DON'T MISS THIS NO-RISK OFFER

Roll yourself 30 swell cigarettes from Prince Albert. If you don't find them the finest, tastiest roll-your-own cigarettes you ever smoked, return the pocket tin with the rest of the tobacco in it to us at any time within a month from this date, and we will refund full purchase price, plus postage.
(*Signed*) R. J. Reynolds Tobacco Company,
Winston-Salem, North Carolina

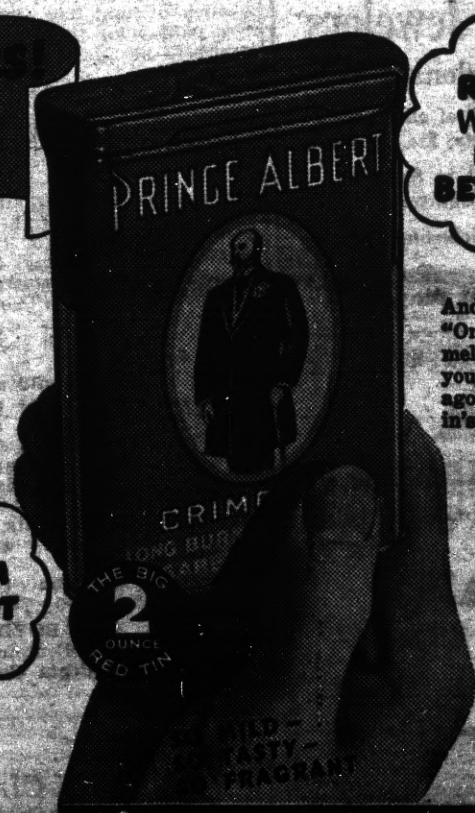

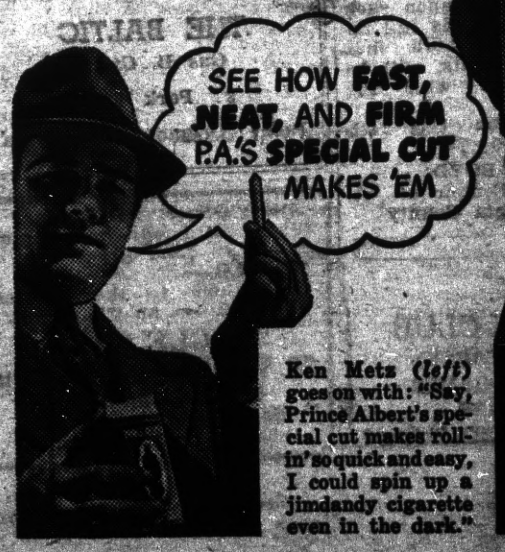

Ken Mets (*left*) goes on with: "Say, Prince Albert's special cut makes rollin'so quick and easy, I could spin up a jimdandy cigarette even in the dark."

And Karl Haller (*right*) adds: "One taste of Prince Albert's mellow, ripe richness and you'll say what I did 20 years ago—'It's P. A. for *my* "makin's" smokes from now on.'"

DON'T delay on that special offer to "makin's" smokers—just march up to your dealer's counter and say, "Prince Albert." You'll get choice, ripe tobacco, made milder and smoother by P. A.'s special "no-bite" process. It's "crimp cut" too—to assure fast rolling, slow burning, and a cooler, mellower smoke. And P. A. has a fresh, fragrant aroma all its own. There's no other tobacco like it.

70 fine roll-your-own cigarettes in every 2-oz. tin of Prince Albert

Copyright 1938, R. J. Reynolds Tobacco Company

PRINCE ALBERT
THE NATIONAL JOY SMOKE

Prince Albert's America's favorite pipe tobacco, too—even-burning, cool, mild, mellow, and extra tasty.

RICHMOND PROGRESS

"The Friendly Newspaper That Prints Is Not The Radio" SUBSCRIPTION

Entered as second-class matter at the Post Office at Richmond, California, March 28th, 1933, under the Act of March 3, 1879 Sec. 4460 of the Political Code by the Superior Court of Contra Costa County, State of California

Harry R. Burt, Editor and Publisher

Published Every Monday at 24 W. Richmond Av., Richmond, California

Member of the California Newspaper Publishers Association

The RICHMOND PROGRESS is a continuation of and entitled to all the rights of the POINT RICHMOND PROGRESS. Estab. 1933.

Subscription rates: $2.00, the year; $1.25, six months; 75c, 3 mos.

P. T. A. MEETS TOMORROW

The Washington School P. T. A. will meet tomorrow at the School, when the graduating class will be the guests of the afternoon. After the program tea will be served by Mrs. Alexander McCook and Mrs. Theodore Hultberg.

Mr. and Mrs. J. B. Dunn who live at 215 Standard avenue are celebrating the birth of a son in the Richmond Cottage Hospital on December 2nd.

Mrs. Maude McWilliams entertained the Eastern Star Secretaries of the East Bay District O. E. S. at her home in San Francisco last Thursday. Mrs. Mary Moyle of Point Chapter was one of the guests.

FOR RENT—Store Building and Garage, 102-107 West Richmond Avenue, Point Richmond California.

Negroes Have White Ancestors

Biologists believe that three out of every four American-born Negroes have at least one white ancestor.

DRESSES : COATS : SUITS
Cleaned and Pressed
Cash and Carry
75c

Pants 40c
Cords 40c
Sweaters 40c
Cleaned and Dipped

RICHMOND CLEANING WKS.
220 Macdonald Avenue
Phone Richmond 621
(All Work Strictly Guaranteed

YOUNG'S FURNITURE EXCHANGE
217 Standard Ave.
POINT RICHMOND
Phone Richmond 1916
Furniture Bought, Sold, Exchanged

ART'S MOVING SERVICE
LOCAL AND LONG DISTANCE HAULING
Telephone . . . . . Richmond 569

FRED F. BREWEN
The Point Richmond Contractor
Carpenter ● Builder
Plans and Estimates Cheerfully Given to Interested Parties
55 Park Place—Phone R-3456

Grand Garage
130 STANDARD AVE.
Complete Auto Repair
Battery & Tire Service
100% Standard Gas and Oils
Phone . . . . . Richmond 1356
John Zacharias ● Ed Wendl

WOLFFS & CO.
Expert Watch and Jewelry Repairing
Credit Jewelers
920 Macdonald Ave.
Large Stock of all kinds of Jewelry, Plate, Etc. on Hand
The utmost in Service and Courtesy
Phone Richmond 3338

READ THE PROGRESS

MIRA VISTA
DAIRY PRODUCTS COMPANY
The Oldest Contra Costa County Owned Dairy Established 1898
WHOLESALE AND RETAIL
MILK and CREAM
CHEESE—BUTTER and EGGS
DELIVERY—DIRECT FROM PRODUCER TO YOU
Phone Enterprise 10997 You are Invited to Inspect Our Dairy on Road 20—San Pablo

Read it in the PROGRESS

LEGAL NOTICE

NOTICE TO TAXPAYERS

OFFICE OF THE COLLECTOR OF COUNTY TAXES, MARTINEZ, CALIFORNIA. COUNTY TAXES OF THE FISCAL YEAR 1938-1939.

Notice is hereby given that the undersigned Tax Collector of the County of Contra Costa, State of California, is in receipt of the assessment books of said County of Contra Costa, and that in compliance with the provisions of Section 3746 of Political Code of the State of California, notice is hereby given that the assessment books for county taxes for the year 1938-1939, on all property within the County of Contra Costa, have been received by me, and that the taxes as shown by said assessment books will be due and payable on November 1st, 1938, this date being fixed by me, as Tax Collector of the County of Contra Costa, in accordance with Subdivision 3, Section 3746 of the Political Code, as amended, which states that: "The Tax Collector may fix a date in advance of the due date (November 1), when payments may be made," at my office in the Court House of said County of Contra Costa, State of California in the city of Martinez, Contra Costa County, State of California, (every day except legal holidays) during office hours, on and after November 1st, 1938, and as follows:

The taxes on all personal property secured by real property, and one-half of the taxes on all real property in the said County of Contra Costa, will be due and payable on Tuesday, November 1st, 1938, at my office in the Court House of said Contra Costa County, situate at the corner of Main and Court Streets, in the City of Martinez, every day (not a legal holiday), during office hours, as fixed by law, and will be delinquent on Monday, December 5, 1938 at 5 o'clock P. M., of said day, and that unless paid prior thereto, eight per cent will be added to the amount thereof and that if said one-half be not paid before Thursday, April 20, 1939, at 5 o'clock P. M., an additional three per cent will be added thereto.

And notice is further given that the remaining one-half of the taxes on all real property in said County of Contra Costa, for the year 1938-1939 will be payable to the undersigned Tax Collector of said County of Contra Costa, as aforesaid, at the office of the Tax Collector, as aforesaid, on and after Friday, January 20, 1939, and will be delinquent on Thursday, April 20, 1939, at 5 o'clock of said day and that unless paid prior thereto, three per cent will be added to the amount thereof.

Notice is hereby further given that all taxes may be paid at the time first installment, as herein provided, is due and payable.

And notice is hereby further given that in compliance with said Section 3746 of the Political Code of the State of California, on and after Tuesday, November 1, 1938, all the taxes, whether first or second installment before delinquency thereof, or if delinquent, together with the percentage, added thereto, as is above set forth, may be paid at my office, as aforesaid, at any time during business hours, as aforesaid, on and after Tuesday, November 1, 1938, and upon such full payment being made full receipts for the taxes, both first and second installments, will be given in compliance with the law.

Dated at Martinez this 24th day of October, 1938.

S. S. BOYD
Tax Collectoir of
Contra Costa County

Now Open . . .
THE BANK CLUB
(MEDO and CAREY)
BILLIARDS ● GAMES
BEVERAGES
201 Washington Ave. Pt. Richmond

LEGAL NOTICE

SUMMONS
No. 23129

In the Superior Court of the State of California in and for the County of Contra Costa.

M. A. MARCHESE, Plaintiff, vs. CONTRA COSTA COUNTY TITLE COMPANY, COUNTY OF CONTRA COSTA, and the CITY OF RICHMOND and also all persons unknown who have or claim any interest in or lien upon the real property herein described, Defendants.) No. 23129. Action brought in the Superior Court of the County of Contra Costa, State of California, and the Complaint filed in the office of the County Clerk of said County. WM. R. JOHNSTON, Attorney for Plaintiff.

THE PEOPLE OF THE STATE OF CALIFORNIA SEND GREETING TO:

CONTRA COSTA COUNTY TITLE COMPANY, COUNTY OF CONTRA COSTA, and the CITY OF RICHMOND and also all persons unknown or who have or claim any interest in or lien upon the real property herein described, DEFENDANTS.

YOU, AND EACH OF YOU, ARE HEREBY NOTIFIED that an action has been commenced against you in the above entitled Court by the above named plaintiff for the purpose of partitioning that certain real property, situate, lying and being in the City of Richmond, County of Contra Costa, State of California, described as follows:

All of Lot numbered one (1) in Block numbered forty-two (42), as said Lot and Block are laid down, delineated upon that certain map entitled "Richmond Annex, County of Contra Costa, California 1912", and filed in the office of the County Recorder of said County of Contra Costa in Volume 302 at Page 158, on the 18th day of March, 1912.

And you are hereby directed to appear and answer the complaint and action entitled as above, brought against you in the Superior Court of the County of Contra Costa, State of California, within ten days of the service on you of this summons, if served within this County, or within thirty days if served elsewhere.

And you are hereby notified that unless you appear and answer as above required, the said plaintiff will take judgment for any money or damages in the complaint as arising upon contract, or will apply to the Court for any other relief demanded in the complaint.

Given under my hand and the seal of this Superior Court at the City of Martinez, County of Contra Costa, State of California, this 17th day of October, 1938.

S.C.WELLS, Clerk.
By L. R. GEYER, Deputy Clerk.
(SEAL)

Publ. Oct. 24, 31; Nov. 7, 14, 21, 28; Dec. 5, 12, 19.

Subscribe to the Progress

FOR RENT—Furnished Rooms. Sunny, Clean and Comfortable Rates, $2.00 to $2.50, week. 132 Washington Avenue.

THE BALTIC
Gus B. Green
37 Park Place
Point Richmond, California

QUESTION—
Where can I take my wife and family to Eat?
ANSWER—
Take them to the prettiest Dining Room on The Point.
EAGLE CAFE
57 Washington Avenue
Phone Richmond 1104
Day Dinners 30c
Sundays 50c

RADIO
Repairing
Phone Richmond
3456
SMITTY'S RADIO SERVICE
24 West Richmond Ave.
Point Richmond California

O A POULSEN
Jeweler
WATCH INSPECTOR FOR SANTA FE & S P R'Y'S
822 MACDONALD AVE
OPP FOX THEATRE

1½c A MILE
RAIL-BUS
SAN FRANCISCO—LOS ANGELES—SAN DIEGO
INTERMEDIATE POINTS

★ STILL LOWER rate on round trips. Tickets are good on Santa Fe Trains, including the streamlined, air-conditioned 'Golden Gate' and 'San Diegan' and in new streamlined air-conditioned buses. Only one low fare ticket required. You may travel by train or bus all the way or transfer from one to the other as often as desired (*offers convenient schedules for stopovers or travel from exclusive train points to exclusive bus points or vice versa*).

Santa Fe Station
410 Tenth St.—Phone Rich. 2420
RICHMOND

santafe
TICKET OFFICES & TRAVEL BUREAUX
7-39

Floyd Gibbons' ADVENTURERS' CLUB

HEADLINES FROM THE LIVES OF PEOPLE LIKE YOURSELF!

High Heels

HELLO EVERYBODY:

This is a story about high heels, and horses, and about a fellow who had one foot in the stirrup and one foot in the grave.

The guy is Lee Burgess of Toms River, N. J., and if any of you fellows think, like I used to, that high heels are no good for anybody but women, and not any too good for them, Lee will give you an argument on the subject. Lee knows at least one good reason for wearing high heels. And for men wearing them, at that.

When Lee was in his early twenties—and that was back in the fall of 1919—he spent a few months on a ranch near the little town of Walden, Colo. A city greenhorn, he was vastly impressed by the scenery, by the cattle business, and by the life he saw going on around him. "But most of all," he says, "did I admire the cow-punchers and the easy way they handled the spirited cow-ponies they rode. I fairly ached to emulate them."

Learned to Stick on a Horse's Back.

Lee says there's no finer, more generous or more open-hearted class of men than the cow-punchers. They gave him their friendship, and along with it all kinds of good advice on the handling of horses. They started him riding on safe docile ponies, and although he was quite awkward at it, he soon learned to stick on a horse's back well enough to go riding with the boys, rounding up strays, cutting out calves and doing the thousand and one odd jobs that man and horse have to do on a big ranch.

Felt as if his leg were being torn from its socket.

"As I progressed," says Lee, "I quite naturally changed from the slower, more patient ponies to faster, more highly organized animals. My seat improved, and with greater ease in the saddle my confidence in myself grew by leaps and bounds."

And quite often it's nothing more than a little too much confidence that leads you into one of those good old-fashioned hair-raising adventures.

"One bitterly cold day," says Lee, "when the air was as clear and sharp as thin glass, it was decided to move some 500 head of cattle from the home ranch down to the Old Ranch for winter feeding. I asked to be included in the crew and felt mighty proud when I was accepted by the foreman. With the temperature at forty below zero it was a job to keep warm. I dressed in heavy underwear, mackinaw, blanket pants, hair chaps, wool-lined coat, mittens and cap. It was all I could do to navigate in all this haberdashery. Having put on two pairs of heavy woolen socks, my feet were too large for the tight riding boots I usually wore, so I slipped on some big work shoes and buckled my spurs to them."

And, that was an error that Lee nearly paid for with his life, for those shoes had flat heels, and not the high ones with which Western riding boots are generally equipped.

Horse Had Bad Disposition.

The horse Lee had chosen to ride was "Bill," a big, rangy buckskin, fast on his feet, but not noted for his good disposition. They rode over to the cattle corral and the boys left Lee at the gate ready to swing it open when the animals were bunched up for the drive. Sitting on his horse, he got colder and stiffer every minute he waited. Finally the herd was bunched and headed for the gate—big, heavy, Hereford cattle, lowing, bawling and making wild dashes hither and yon. "Hereford cattle," says Lee, "are peculiar. They will not attack a mounted man, but they are deadly to one afoot. I didn't know this, and since the gate was heavy and I was all bound up in excess clothing, I slipped off Bill to swing it open."

The next thing Lee knew he heard a yell from the foreman and looked up to see the herd almost on top of him. Someone yelled, "Get on that horse. Yuh want to get killed?" And Lee moved plenty fast. He put his foot in the stirrup and swung himself on his horse, but because he was stiff and cold and hampered by a lot of excess clothing, his right foot didn't quite swing clear. Instead he gave Bill a rake across the hind-quarters with his spur, and Bill jumped. Lee lost his hold. The next minute he was on the ground, hanging by his left foot to the stirrup. His low heel had slipped through and his ankle was held in the bow as if he had had on a leg iron.

"Bill started to run," says Lee, "with the cattle pounding right on behind. My head was dragging at the horse's heels and his steel shoes actually stirred my hair. I knew that to put my arms over my head was to have them smashed. My only hope was to work my foot free and take my chances with the cattle. The horse ran faster and faster as he became more frightened at my weight dragging alongside. Contrary to reports, my sins did not troop before my mind at this time. All I thought of was to get my foot free, for my leg felt as if it were being dragged from its socket."

Lee says he could fairly feel Death reach out and clutch at him. One fate had him fast by the foot, dragging him to doom; another thundered along behind him. If he wriggled from the grasp of the one, he was sure to fall under the pounding hoofs of the other.

To right and left he could glimpse the legs of other horses about him, and knew his friends the cow-punchers were doing their best to save him. "But I knew, too," he says, "that help couldn't possibly come from them. The cattle seemed to have fallen away somewhere, but I still had to get loose from my horse. I kept tugging on my imprisoned foot, and suddenly there was a snap. The lace broke, my shoe came off and I was lying on the ground, quiet, motionless. Believe me, for a moment I was the most comfortable man in the world.

"The boys were around me, helping me up. I'll never forget the foreman, a young man with a fair skin, for the freckles stood out on his paper-white face like legal seals on a state document. They carried me to the ranch house, and when the reaction set in I was a pretty sick boy for a while. The foreman told me he never expected to see me come out alive. A short time before, a puncher on a neighboring ranch had been dragged by the foot in a like manner, but his frenzied pony had literally kicked his body to shreds."

And that brings us around to Lee's argument about high heels. You see, when they're on a puncher's boots, they're not for show, but to keep the foot from sliding through the stirrup and prevent just the sort of accident that almost had Lee up before the celestial bar of justice, cashing in his chips for a first payment on a harp.

Copyright.—WNU Service.

Phoning Santa

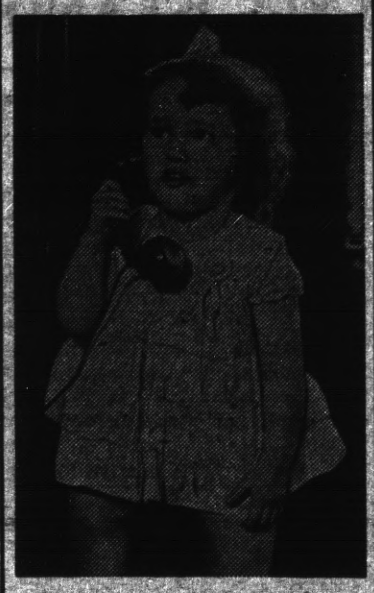

"Hello, Santa! Sorry I'm so late but Christmas is just around the corner and I'd like to place my order. Bring me a doll, a teddy bear, a tricycle, a toy piano, a bag of candy, a new dress and a . . . What's that, Santa? Have I been a good girl? Of course I have! Er . . . that is, I hope I have."

Chrysanthemum National Flower of Ancient Japan

Plants that have survived for a thousand years, as has the chrysanthemum, gather legends through the centuries. Actually, we now know that our beautiful florist and garden 'mums have evolved from small daisies of white and yellow, long ago found growing wild in various parts of Asia and the East, writes Ruth Mosher Place in the Detroit News.

The tale-makers have other ideas. Ancient Chinese chronicles relate that the flower was formed from a Persian carnation by a maiden who plucked apart its petals with a gold hairpin, separating the tight furled head into many curling feathers. Other traditions refer to the supposed power of the chrysanthemum, insuring long life and health to its devotees.

Around the chrysanthemum the Japanese, who brought this plant originally from China, have woven plays and ceremonies. In their art of flower arrangement, the blooms are used in symbolic designs. As the national flower of old Japan, conventional forms of the long petaled types appear in official ceremonials and decoration.

Its introduction into Europe came much later. Though records of the chrysanthemum in Holland date back to 1790, it was not popularly acclaimed until the Englishman, Robert Fortune, brought back specimens of the glorious court chrysanthemums of Japan in 1860. American chrysanthemum history may be said to have begun 60 years ago when Elmer D. Smith of Adrian began importing chrysanthemums from the Orient. Now our American hybrids go back to Japan and China.

Fruit Juices Essential to Sound Teeth

By PATRICIA LINDSAY

"MANY savage tribes have wonderful teeth in spite of the fact they never clean them and do not know what a tooth brush is. It is largely due to the plentiful use of fruits, the juices of which have a valuable cleansing effect."

"In recent years," a medical book goes on to state, "some dental authorities have advocated cleaning the teeth with fruit juices or food acids, such as diluted cider vinegar, instead of the usual alkaline tooth powders. It is claimed that fruit acids promote the increased flow of saliva and in this way bring about a greater alkaline condition of the mouth within a few minutes. Saliva, as you know, is naturally alkaline. Furthermore fruit is somewhat antiseptic and is always healthful."

When fruit is reasonable in price and plentiful you should eat much of it. Especially fruits with juices. And you should drink fruit juices without sugar to reap the greatest benefit and nourishment.

Right Foods Aid Tooth Health

There is one factor in maintaining sound and healthy teeth which is commonly overlooked, especially while a child is growing. That is which foods tend to strengthen and prolong the life of teeth. If the diet is lacking in the elements for building teeth and bones, then decay and loss of teeth is almost inevitable.

Plenty of fresh fruit juices for beauty!

Medical authorities commonly agree on certain foods rich in lime and organic mineral salts, such as whole wheat bread in preference to white bread; shredded wheat and whole grain products such as oatmeal will help to build strong healthy teeth. Milk and eggs are both rich in lime. And vegetables eaten with the water in which they are cooked are strongly recommended.

Children and adults alike should eat natural foods, calling for exercise of the teeth and supplying all the elements provided by nature.

And every child should be trained early in life in the care of the teeth and in mouth hygiene.

© Bell Syndicate.—WNU Service.

HINT-OF-THE-DAY

Bowling for Trim Hips

Bowling is the ideal exercise to keep troublesome hip bulges down. In Hollywood it has become one of the most popular sports among the feminine stars. It keeps them svelte for the camera and helps to relax their minds and nerves after a busy day before the camera.

Don't be misled into thinking that only your arms will benefit from bowling. As a matter of fact, only about 20 per cent of the actual work is done with the arms. The back, the hips are each benefited by bowling, so much so that health and beauty experts declare that no other form of exercise is needed.

One hour on the alleys twice a week will do marvels for your figure and it's one of the few actual reducing exercises that is a pleasure to take.

His Last Dime

By Katherine Edelman

DAN DRISCOLL was broke. Well, almost broke. He had one thin dime, hiding in the dark depths of a purse that had once held bills of three figures.

He had held it for 20 years, ever since he had found it while ploughing on his father's farm. His lucky dime—that's what he had called it. Dan laughed grimly at the thought. Lucky! Had anyone ever been so unlucky as him? Here was the whole town preparing for Christmas, shopping, spending oodles of money, and he was a penniless, weary wanderer. A lucky dime!

A little place around the corner caught his eye. Dan entered, his nostrils quivering under the tantalizing odors. He looked around with greedy eyes, his mouth watering with longing. Soup, roast fowl, potatoes, luscious mince pie! But he mustn't think about such things. He had just one dime—the price of a cup of coffee and a doughnut, or a hamburger. Which would it be? The queer little man inside the counter waited while Dan weighed the important question. The hamburger won. While it was being cooked to order, Dan dug into his pocket and took the dime from the battered purse.

Hungry as he was, he handed it over before attacking the food. His voice was a bit apologetic. "It's an old timer," he said; "been in my pocket for years and years."

The old man didn't seem to be listening. He was peering through his spectacles at the coin.

"You're sure you're telling the truth about this dime?" he queried.

"The absolute truth," Dan answered. "But, if you won't believe me, you can have your coffee and hamburger."

A shrill laugh ran through the place. "It's a good thing you ran across someone who knew, and better, somebody who was honest," the little man was saying excitedly. "Do you know that you have one of the rarest dimes at large? It's—it's worth thousands."

"You mean, this thing I've held on to for years is worth money?"

"It's worth big money," the cafe owner was waving his hands in the air, the dime clasped between his thumb and first finger. "I've been looking for one of them all my life!"

"Hand me that menu!" Dan Driscoll cried commandingly. "I'm going to have a Christmas dinner right now. I'm going clear down the line, from soup to mince pie."

©—WNU Service.

A YULE STORY

FOURTH ESTATE ANNEXES ISLAND!

Voicing enthusiastic approval of plans for the entertainment of women on Treasure Island in '39, representative California women—attending the annual convention of the California Press Association, in San Francisco recently—met with members of the Women's Committee of the California State Commission and discussed ways and means to extend California's traditional hospitality during the 10 months of the Exposition, opening on February 18.

Shown, standing, left to right: Dr. Mariana Bertola, Women's Committee; Mrs. H. G. Spaulding, Alameda; Mrs. Paul Parker, Oakland; Mrs. Herbert Hoover, Women's Committee; Mrs. George T. Cameron, Chairman, Women's Committee; Mrs. Frank B. Northrup, Alameda; Mrs. C. G. McDaniel, Oakland. Seated, left to right: Mrs. G. P. French, Alturas; Miss Ethel Johnson, Oakland; Mrs. Frederick W. Bradley, Chairman, Hospitality Committee, Women's Committee.

Advertising Chief

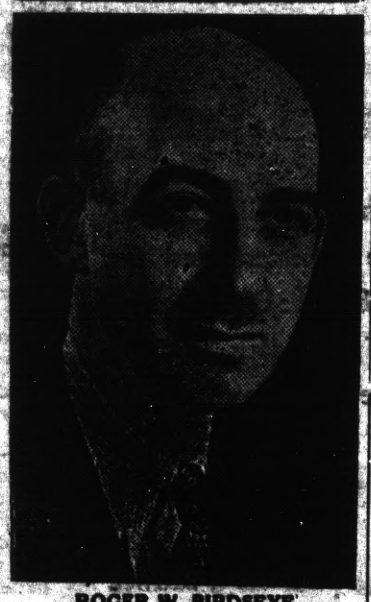

ROGER W. BIRDSEYE
Appointed general advertising manager of Santa Fe Railway.

Statue Gift to U. S.

The statue of Rochambeau was the gift of the French republic to the United States. It stands in Lafayette square in Washington, D. C., and was unveiled with ceremony by President Theodore Roosevelt in 1902.

Spies During World War

During the World war, the British Intelligence service, through a simple trick, finished the career of a clever Turkish spy. Securing his secret address in Constantinople, says Collier's Weekly, the service in London sent him $150 in cash in a plain envelope that, when intercepted by the Turkish censor, was considered to be "sufficient evidence" of his dealing with the enemy. Consequently he was executed.

Malayan Tiger Attacks Natives

The Malayan tiger is smaller than other tigers, but it frequently attacks rubber tappers on Malay's rubber plantations.

Utah, Indian Name

Utah, it has generally been assumed, was taken directly from the tribal name, the Utes, of the aborigines who originally lived in the territory. It was not their own name for themselves, but was applied to them by the Navajos and Apaches. The term is derived directly from the word for "upper" and means "the upper people," or "hill-dwellers." It was probably almost the direct equivalent to the English term, "highlanders," applied to people dwelling in the Scotch mountains.

Dresses, Coats and Suits
Cash and Carry Cleaned, Pressed 75c
PANTS 40c
CORDS 40c
SWEATERS 40c
Cleaned and Dipped
HERMANS
Cleaning & Dyeing Wks
267 Sixth Street
Phone Richmond 1160
100 Per Cent Union Shop

YOU CALL 'EM and WE MAKE 'EM
THE MALT HOUSE
12th and Macdonald Avenue

McRacken's
STORE FOR MEN
1011 MacDonald Ave.

CRYSTAL WHITE LAUNDRY CO.
Regular Laundry Service and Wet Wash
Shirts finished out of Thrift
Flat Work Ironed—Minimum
10 lbs. for 60c
and Dry Wash ..... 12c ea.
28 Tenth St., Richmond

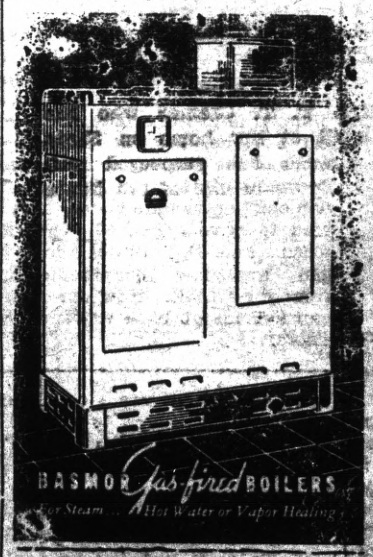

Have The Job Done Right by The ORIGINAL
TIMMONS
PLUMBING HEATING
HOME MODERNIZATION
Ranges, Electrolux, Refrigerators, Crane and Monel metal, Automatic Heaters. Guaranteed Correct Installations. Repair Work a Specialty
7th and Nevin—Richmond, Cal.
Telephone Richmond 237
In Business Since 1919. No connection with any other firm of this Name—R. W. TIMMONS

XMAS CARDS
BOX ASSORTMENT WITH YOUR NAME IMPRINTED
Per Box $1.25
The Progress Press
24 WEST RICHMOND AVENUE PHONE RICHMOND 3456
POINT RICHMOND, CALIF.

"It's too soon for Santa Claus—you're only Grandpa!"

It's hard to fool the younger generation about a voice on the telephone. The service is too clear, voices are too natural. The ceaseless work, over the years, of thousands of Bell Telephone Laboratories scientists and engineers and their assistants has borne results. The precision equipment turned out by Western Electric is made to serve truly and well.

THE PACIFIC TELEPHONE AND TELEGRAPH COMPANY
848 10th St. Richmond, 1812

AS COMIC ARTISTS SEE THE WORLD

BIG TOP

By ED WHEELAN

MESCAL IKE

By S. L. HUNTLEY

Facts Worth Knowing

LALA PALOOZA

Peanuts Help the Professor Think

By RUBE GOLDBERG

'KEEPING UP WITH THE JONESES' — The Chief Is a Good Listener

By POP MOMAND

NOT A HIGHBROW

"Did she make much of an impression on his mind?"

"More on his knees, I should think."

Blessed Silence

Doctor—You say your wife has dislocated her jaw Mr. Peck? I'll be right over.

Mr. Peck—Well, Doc, I phoned to say that you needn't hurry. If you're passing our way sometime next week or the week after, you hight drop in and look her over.

The Correct Answer

"Well, John, will five go into one?"

"Yeth, mith!" lisped little John.

"Oh, nonsense, John; think again," said the mistress.

"Yeth, mith," again lisped John. "Five toes go into one thocking!"

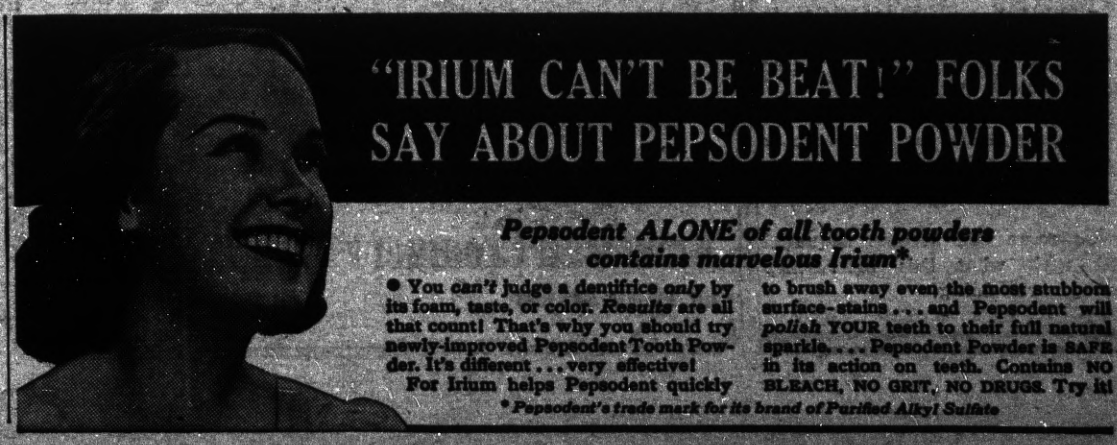

HARMONY OF BODY MIND AND SPIRIT

By Tamiz Tanagra

Hearts are busy with inspirations and hands are busy making these inspirations of realization at this season of the year.

Now is our opportunity to do not the big showy things, but many of the little thoughtful and sincere things for friends and those close and dear to us. If you are not sincere in what you do and give . . then do nothing and give nothing. A gift is only worth the love and thought behind it, and, should bring as much pleasure to the giver as to the receiver.

I have always given a great deal of attention to the wrapping of my gift packages, and previous to this year have had to buy all of the materials for wrapping them. This year however I have been fortunate in that I have had the opportunity to learn how to decorate my own wrapping paper which I feel is different and certainly of my own creation.

Speaking of the above I wonder if all of my readers here in Richmond know about the Richmond Art-Craft Center. It is a work shop open and within the reach of EVERY one of you, where you can create and find release for your artistic talents, where many of you can find and develop abilities you may not be aware of. Here you may work with metal . . pottery . . wood blocks . . leather or wood carving. Or you may paint with water color . . weave or learn the art of flower arrangement as well as making decorations for all occasions.

The Art-Craft Center's scope is wide. Within its doors there is a fresh view point and a new lease on life for many . . . . whether the opportunities offered are used as an advocation with the possibility of later becoming a vocation or whether they are used to make and create lovely as well as practical things for yourself, your home, or others, in one or several of the above mediums.

The instruction is under Hazel Salmi who is more than competent as she has the rare ability to create and visualize as well as instruct . . unfortunately not all teachers do have this ability.

Since the purpose of this column is to help you to help yourself . . that you may know greater inner peace . . joy of living . . the fulfillment of more of your dreams, I feel these few words about this organization deserve space here. I hope you will make a memorandum to investigate the opportunities this organization offers, after the holidays, and possibly become one of its interesting group. It is one road many of you would be happier for having taken . . and it is right at your door.

CHRISTMAS SALE

AT

RICHMOND ART-CRAFT CENTER

An opportunity to buy unusual as well as practical hand made gifts is offered at the first annual Christmas sale to be held at the Roosevelt Junior High in Room 120 on Monday and Tuesday, December 12 and 13 from 10 a. m. to 5 p. m.

Here you will find articles in several metals, pottery, and wood, as well as some very fine water colors.

Here is also the opportunity to buy distinctive paper for warpping your gifts.

Do come and become acquainted with what this interesting group are doing.

Pay Cash

FOR THAT NEW CAR

Automobile Finance Department

Special rates on new Fords Plymouths . . . Chevrolets

MECHANICS BANK

RICHMOND

F. W. ARMSTRONG

ROOFING CONTRACTOR

Repairing a Specialty—Free Estimate

Fully Insured on Old and New Roofs

RICHMOND 2689

FRANK and JIGGS at

THE BASE HIT

Grace Bros. Beer

Fine Wines & Liquors

512 MACDONALD AVE.

"Unbeatable Combination"

A perfect wife to cook your meals and a perfect grocer—

WHITESIDE'S

to furnish the groceries for your wife.

155 West Richmond Ave. ● Phone Rich. 985

ONE OF THE UNITED GROCERS

COMPLETE SERVICE

In our Funeral Home there is strict adherence to every anticipated need. The comfort and dignity you find here is not governed by the price you pay.

DAY and NIGHT AMBULANCE SERVICE

WILSON & KRATZER

SEVENTH & BISSELL ● Telephone RICHMOND 113

LIBERTY MARKET

110 Washington Avenue ● Tel. Richmond 1346

FREE DELIVERY

GROCERIES — FRUIT — VEGETABLES

MEAT — DELICATESSEN

LIQUOR — BEER — WINE

BEST IN TOWN

Drink Milk for Good Health—

Milk is acknowledged the best Health Drink in America. Richmond folk can be sure that American Creamery Milk is highest standard of purity blood-building vitamin content, handled with most sanitary equipment under strictest supervision.

American Creamery Company

262 FIFTH STREET PHONE RICHMOND 362

Subscribe To The

RICHMOND PROGRESS

"The Friendly Newspaper That Dares to Tell The Truth"

PHONE RICHMOND 430

RICHMOND BEVERAGE COMPANY

G. B. SANTA ROSA BEER

Grace Brothers Famous Brew "HAS THE FLAVOR"

22nd St. off Macdonald ● Richmond, Calif.

DAY AND NIGHT SERVICE

BUY NOW PAY LATER

Goodrich Silvertown Stores

QUALITY SERVICE

JOE'S TIRE AND BATTERY SERVICE

(Joe Perasso, Owner)

14th and MacDonald Ph. Richmond 1456